



HAWKESBURY DRESSAGE CLUB
Official Competitive
& Closed Un-Restricted Competition

FINAL Time Draw

30th July 2017

SYDNEY INTERNATIONAL EQUESTRIAN CENTRE

Saxony Road, Horsley Park

Club Mobile 0405 604 568 (Libby- Event Secretary)

COMPETITOR NOTES

- **Event office** will be located in the WEST TOWER , parking above Arena 1 or as directed by SIEC staff
- **Stable/cabin keys** (for those who have booked) are to report to the event office to collect your key on arrival
- **Stable allocations** will be emailed to all riders along with the final draw. Queries regarding stabling should be directed to Libby on entrieshdc@yahoo.com.au
- **Scratchings** will **only** be accepted by emailing karen@snafflebytes.net before the event. During the event SMS to **0405 384 201** is the correct procedure.
- **Rules** - This event is run according to current EA National Dressage Rules. It is the competitor's responsibility to know the rules of competition.
- SIEC have their own ground rules – please refer to SIEC website for more details
- **Gear Check** – is required before the commencement of each test. Gear Check steward is located adjacent to Warm Up Arena 4.
- **Warm Up** will be available from 7.30am, upon arrival of the First Aid Attendants, (Gates will be locked prior to this time) in Arena 4. Arena 1 is also available for those competing in Arena 1A and 1B. Please ensure you follow **Warm Up Arena Etiquette** as per Dressage Rules, Section 11.10.2
- **Bridle Numbers:** Must be displayed on BOTH sides of the horse, either on the bridle or on the saddlecloth as per National Dressage Rules.
- **Scoring:** Live scoring will be available at snafflebytes.net and scores will also be displayed in the event office
- **Time Draw** - Note that the time on the draw is the time that you should be entering the Arena at A, not the time you should be reporting to the judge.
- **Horses attending the Competition** – only those horses ENTERED in the competition are allowed on the grounds.
- **Lunging** - as per SIEC rules – NO LUNGING anywhere except for the designated lunge arenas inside the stable complex area.
- **Horses on leads** – all horses being led about the grounds should be wearing a bridle, and must be kept well away from Warm Up and competition arenas.
- **Photography** - CatchLight Photoimaging will be there on the day to capture your glorious moments! See attached flyer for contact details to book. Pre-booking only.
- **WHAT TO DO IF YOU ARRIVE AT OUR EVENT AND YOUR HORSE IS SICK.** A recent experience at one of our events has prompted us to remind everyone of certain procedures that are in place should you arrive at the venue and suspect that your horse is unwell. Travel sickness, stress, colic, EI and Hendra can sometimes have similar symptoms. Your horse may have started out the journey in apparent perfect health only to arrive presenting with one or more of the following symptoms: sweating, distress, high temperature, kicking at flanks, wanting to roll. If you suspect your horse is unwell on arrival, please:
 - Stay with the horse at your truck/float and either call us on the club phone (0405 604 568) or send someone to the event office to request help. We can contact the club's vets on call (Hawkesbury Equine Vet Centre).
 - DO NOT take the horse away from your float and minimise movement around the grounds. Keep the horse AWAY FROM ALL OTHER HORSES.
 - If you have come with multiple horses, please keep them all together until you are given the all clear.

The HDC Committee wishes you all a great day out with your horses and ponies !!

THANKYOU TO OUR GENEROUS 2017 SPONSORS!!!



WADE EQUINE COACHES

Lauren James Photography



HAWKESBURY EQUINE VETERINARY CENTRE
formerly Parbery & Robson
 Veterinary Surgeons in Equine & Alpaca Practice



Camelot Horse Rugs
 Quality Horse Products Since 1993



Centennial
VINEYARDS
BOWRAL | NSW | AUSTRALIA

Freemans Lodge
Agistment and Horse Breeding Centre



TORA  DRESSAGE
PURA RAZA ESPAÑOLA & LUSITANO'S

PH 0421 466 771
VICTORIA@SHOALHAVEN.NET.AU
BERRY, NSW
WWW.TORAVSTUD.COM

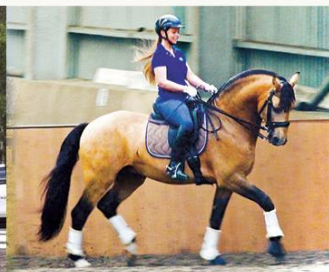

Hanna Poderoso (Imp. NZ)
IMPORTED PRE SPANISH APPROVED FOR BREEDING BY ANCCE
REG EA, AHAA, ANCCE

Celere (Imp. Portugal)
IMPORTED LUSITANO APPROVED FOR BREEDING BY APSL
REG EA, FEI, BUCKSKIN NSW, APSL, LHAA

Andaluka Elegido
PRE SPANISH APPROVED FOR BREEDING BY ANCCE
REG EA, FEI AHAA, ANCCE

3 impressive stallions ridden by Para Equestrian Victoria Davies
Australian High Performance Para Equestrian Squad rider 2013-2016 and Australian Shadow Squad for the Rio Paralympics 2016

Catch Light

PHOTOIMAGING

OFFICIAL PHOTOGRAPHER, HAWKESBURY DRESSAGE 2017



****MAKE SURE YOU DON'T MISS OUT!! ****

CONTACT ME FOR THE PRE-BOOKING SPECIAL \$36 - INCLUDES A FULL CREDIT TOWARDS YOUR ORDER, PRIORITY UPLOAD AFTER THE EVENT & GALLERY SPECIAL.

****VIDEOGRAPHY ALSO AVAILABLE @ \$45 PER TEST****



KIM TALBERT ~ 0412 280 455 ~ kim@talbert.net.au
www.catchlightphotoimaging.com.au
facebook.com/CatchLightPhotoimaging